

Kansas Historic Resources Inventory

Printed: 10/14/2023

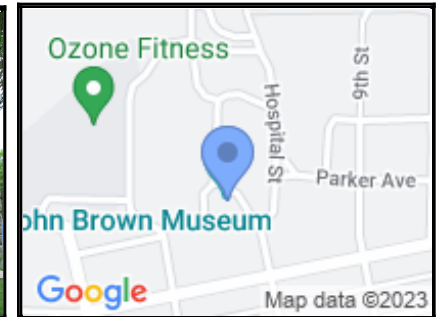

121-4220-00002
Brown, John, Cabin (Relocated)
1000 MAIN ST
Osawatomie



LOCATION:

County: Miami

Address: 1000 MAIN ST

Address Remarks: John Brown Memorial Park

City: Osawatomie

Zip: 66064

Parcel ID: 172-10-0-10-02-003.00-0

Legal Description: Section 10 Township 18S Range 22E

Legal Description Remarks: ACRES 21.48, TR BEG 586'W SE COR NE4 W757' N1080' E603' SWLY130' SELY60' NELY146' E90' S1080' TO POB JOHN BROWN PARK 18.7A 18.5A(C)

Latitude, Longitude 1: 38.498844 -94.959555

Latitude, Longitude 2:

Latitude, Longitude 3:

Latitude, Longitude 4:

Datum: WGS84

DESCRIPTION:

Historic Name: Brown, John, Cabin (Relocated)

Alternate Name: Adair, Samuel, Cabin

Historic Function: Domestic

Subcategory: Single Dwelling

Historic Function Remarks:

Present Function: Recreation and Culture

Subcategory: Museum

Present Function Remarks:

Residential/Commercial/Religious Style: Rustic

Secondary Style: Vernacular

Barn Type: Not Applicable

Bridge Type: Not Applicable

Landscape Type: Not Applicable

Physical Description/Remarks: The Samuel Adair Cabin is a small log structure with simple saddle notches, gable roof, and small log addition at the rear. Surrounding the cabin is a 1928 stone pavilion with a flat roof and large, arched window and door openings. Pavilion is square with flat roof behind parapet and stone walls with wooden windows and doors. The log cabin inside has a gable roof, is one story, and is rectangular in plan.

Plan Form: Square
Commercial Building Type: Not Applicable
Roof Form: Flat with Parapet
Stories: 1
Condition: Good
Principal Material: Stone
Condition Remarks:
Architect/Designer/Builder: Unknown
Year of Construction: 1928
Certainty: Documented
Date Notes: The cabin inside dates to 1854, according to the National Register Nomination
General Remarks: See National Register nomination for more information.
Ancillary Structures: None
Ancillary Structure Remarks:

REGISTER STATUS:

Listed in State Register: Yes
Date of State Listing: 07/01/1977
Listed in National Register: Yes
Date of National Listing: 03/24/1971
Historic District:
Demolished:
Date Demolished (if applicable):
Potentially Eligible for National Register:
Register Status Remarks:
Thematic Nomination (MPDF):
National Historic Landmark:

SURVEY INFORMATION:

Survey 1
Survey Project Name: Kansas - Initial Statewide Reconnaissance Survey
Sequence Number:
Surveyed By:
Survey Date: 01/01/1973

IMAGES & DOCUMENTS

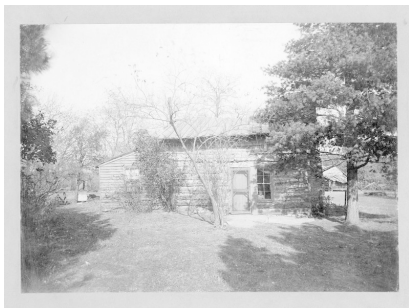

John Brown Cabin. Historic view from 1894.



John Brown Cabin. 2008



John Brown Cabin. Front facade. 2010.



John Brown Cabin. View between cabin and 1928 stone structure.
2007.



John Brown Cabin. View between cabin and 1928 stone structure.
2007.



John Brown Cabin. Interior of cabin.
2007.



John Brown Cabin. 1973.

☒ National Register Nomination.